

**From:** [REDACTED]  
**To:** [One Earth Solar](#)  
**Subject:** ONER-AFP0023 - [REDACTED] (in relation to Historic England statutory consultees)  
**Date:** 03 December 2025 23:50:33  
**Attachments:** [Potential Buried Heritage in the One Earth Solar Farm zone.pdf](#)

---

**Dear Sir/Madam,**

Please find attached a document containing crop-shading images from an area that may lie within, or be affected by, the One Earth Solar Farm application. These images, taken seven years apart using Google Earth Pro, appear remarkably similar to cropmark patterns recorded in Cambridgeshire (as referenced in the attachment). A respected local archaeologist has reviewed the images and considers them **highly likely to indicate buried archaeological features**.

On the advice of this archaeologist, and given that the site lies immediately adjacent to a known and significant heritage asset (the Whimpton Moor Medieval Village at Ragnall), we believe that **Historic England and/or the county archaeology team should investigate this location** before any development work that could disturb this potential heritage site is considered.

I am, of course, available at your convenience to provide further details, including Google Earth links or additional supporting information.

**Kind regards,**

[REDACTED]

**Email:** [REDACTED]

**Mbl** [REDACTED]

**Dear Sir/Madam,**

Please find below details containing crop-shading images from an area that may lie within, or be affected by, the One Earth Solar Farm application. These images, taken seven years apart using Google Earth Pro, appear remarkably similar to cropmark patterns recorded in Cambridgeshire (as referenced in the attachment). A respected local archaeologist has reviewed the images and considers them **highly likely to indicate buried archaeological features**.

On the advice of this archaeologist, and given that the site lies immediately adjacent to a known and significant heritage asset (the Whimpton Moor Medieval Village at Ragnall), we believe that **Historic England and/or the county archaeology team should investigate this location** before any development work that could disturb this potential heritage site is considered.

I am, of course, available at your convenience to provide further details, including Google Earth links or additional supporting information.

**Kind regards,**

[REDACTED]

**Email:** [REDACTED]

**Mbl** [REDACTED]

# Example: Cambridgeshire Roman Town Given Protection

Published 18 September 2024

A newly discovered [Roman small town south of Great Staughton](#), Cambridgeshire, has been given heritage protection as a scheduled monument by the Department for Culture, Media and Sport on the advice of Historic England. (Image Below)

Roman Small Town at Great Staughton, Cambridgeshire Image copyright Historic England Archive



Crop shading images similar to the one above have been taken in North Nottinghamshire which like this example could suggest ancient buried heritage. This heritage is about to be built over with a massive solar farm, including a network of trenches for underground cables, large metal frames and industrial fencing.

## Possible Buried Heritage South West of Whimpton Moor Medieval Village

Taken 7 years apart, these crop shading images, similar to the Cambridgeshire example, were taken in North Nottinghamshire. The land is potentially about to be built over with the massive One Earth Solar Farm, including a network of trenches for underground cables.

Should this land be investigated before it is built over and possibly destroyed by a large number of trenches, metal frames sunk into the ground and industrial fencing etc?

Contact. [REDACTED]

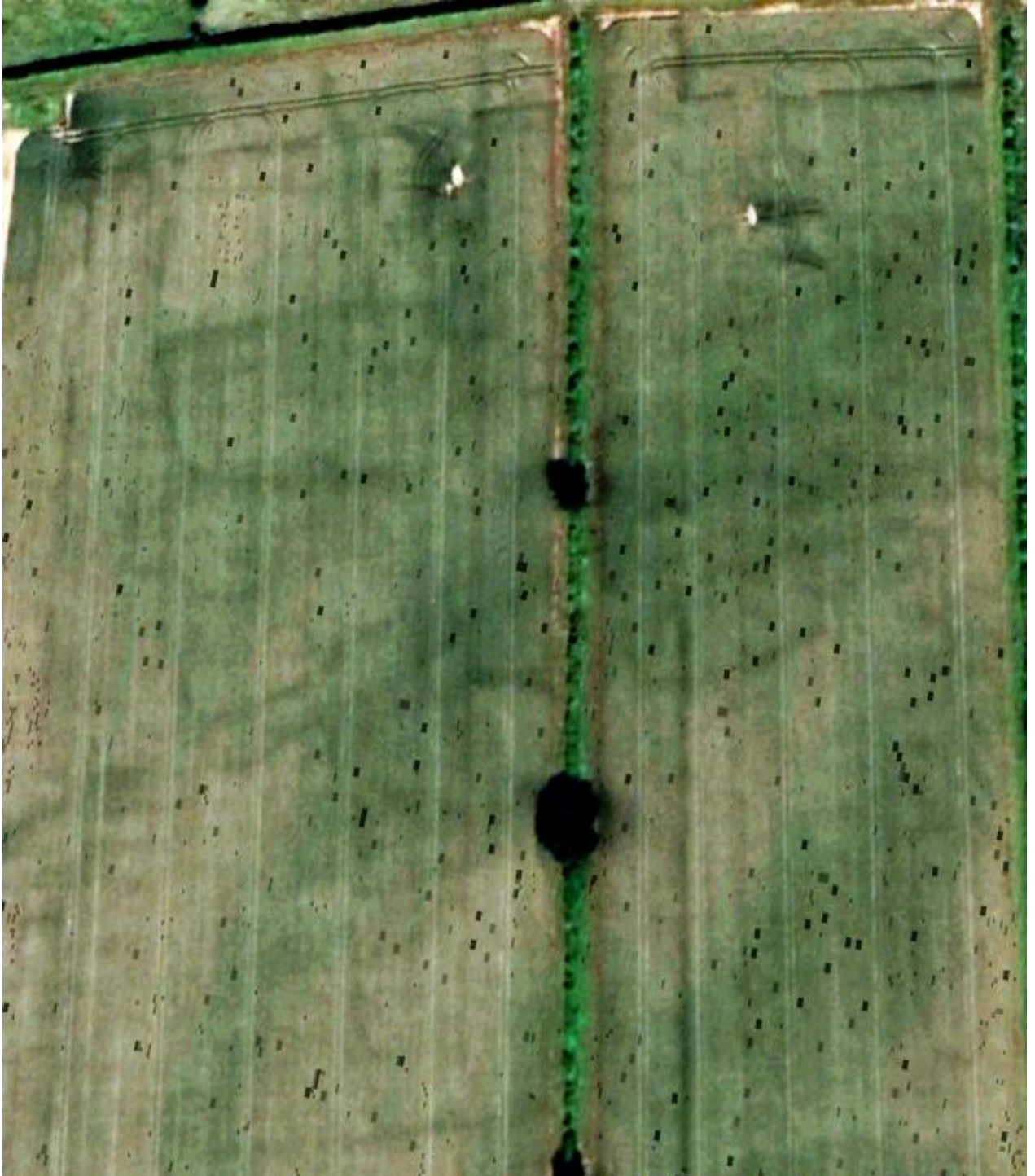



Taken 7 years apart, these crop shading images, similar to the Cambridgeshire example, were taken in North Nottinghamshire. The land is potentially about to be built over with the massive One Earth Solar Farm, including a network of trenches for underground cables.

Should this land be investigated before it is built over and possibly destroyed by a large number of trenches, metal frames sunk into the ground and industrial fencing etc?

Contact. [REDACTED]

